Trompete in B 2

Es Stärndli

Brigitte Zurkirchen-Widmer
Anne Stauffer

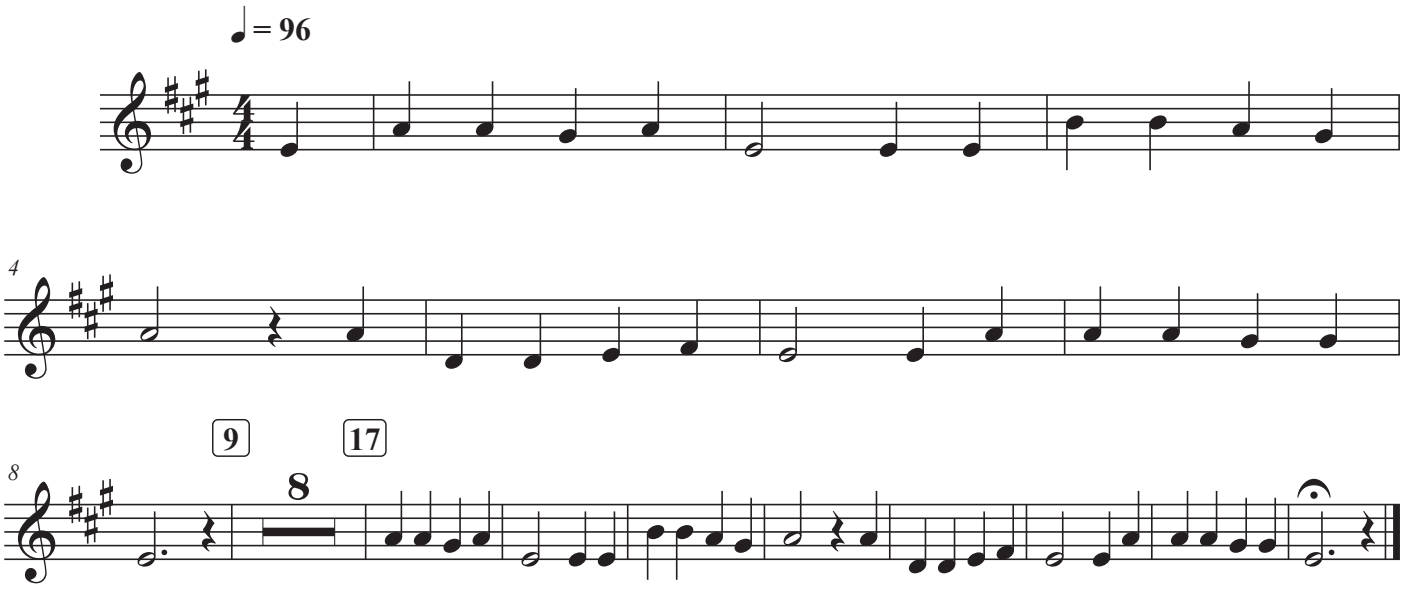

©Breitli 2025