Cello 2

Bald, bald isch Wienacht

Moderato (♩ = c. 108)

arr. Anne Stauffer

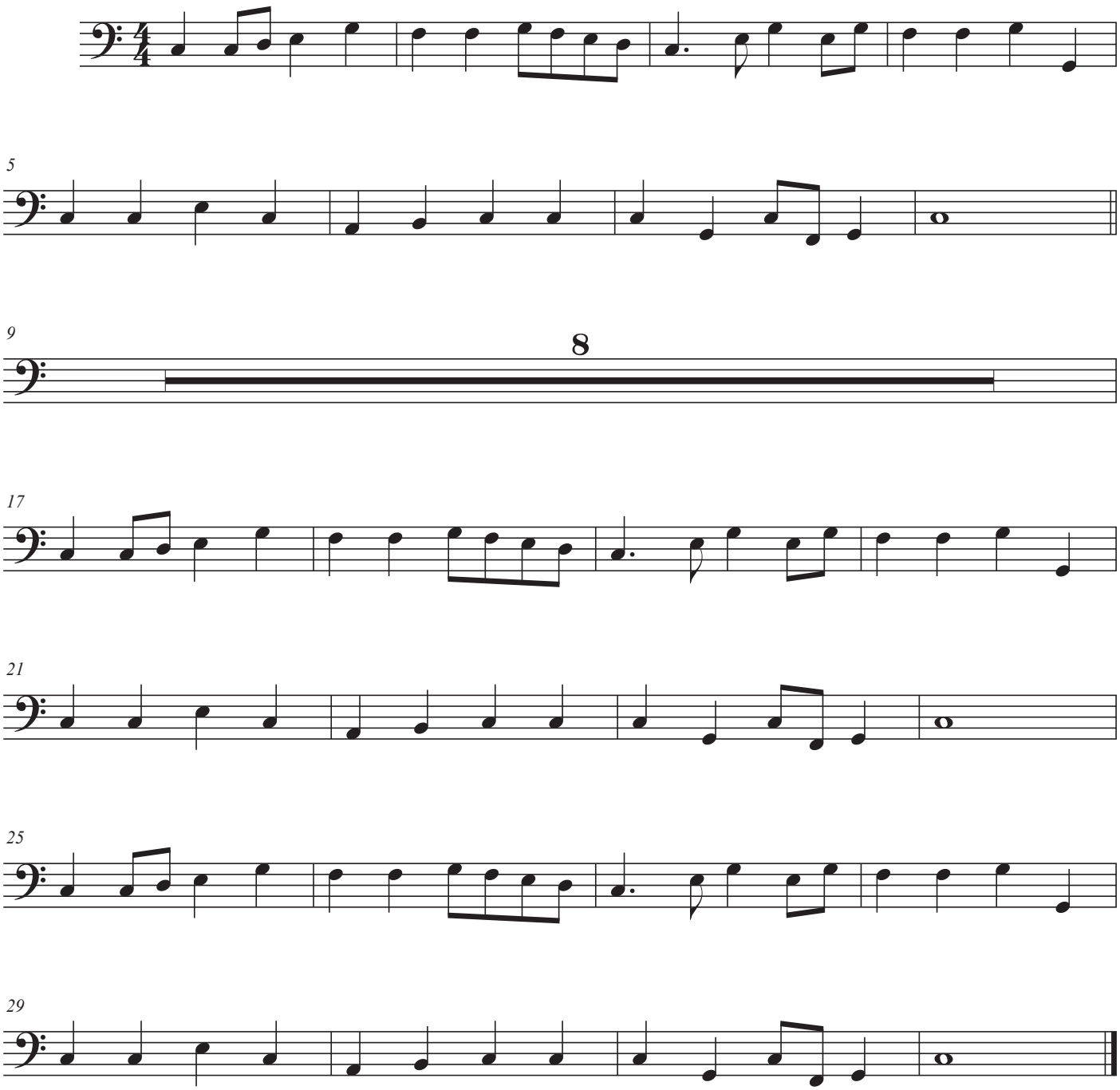

©Breitli 2018